



ecoceramic   
*cerámica*

CATALOGUE

# Eco White

---





PASTA BLANCA - REVESTIMIENTO  
WHITE BODY - WALL TILES



Wall Tile: Newton Pearl, Hidra Newton Pearl 30x90 / 12"x35"  
Floor Tile: Newton Graphite 60x120 / 24"x48"

# NEWTON



COLORES DISPONIBLES / AVAILABLE COLOURS

Newton White



Newton Pearl



Newton Silver



PAVIMENTO COORDINADO / MATCHING FLOOR



Newton White

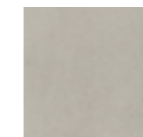

Newton Pearl



Newton Smoke



Newton Silver

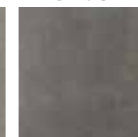

Newton Graphite

7,5x30 / 3"x12"  
P20  
30x60 / 12"x24"  
M24 / M99 LAPPATO  
60x60 / 24"x24"  
M26 / M100 LAPPATO / ADZ  
75x75 / 30"x30"  
M31 / M102 LAPPATO  
60x120 / 24"x48"  
M33 / M104 LAPPATO / ADZ  
90x90 / 35"x35"  
M49 / M103 LAPPATO  
75x150 / 30"x60"  
M91 / M105 LAPPATO  
120x120 / 48"x48"  
M35 / M106 LAPPATO  
90x180 / 35"x70"  
M37 / M107 LAPPATO

FORMATOS / SIZES

30x90 / 12"x35"	M64 M64 DEC.
-----------------	-----------------

Rlv. Newton White



Rlv. Newton Pearl



Rlv. Newton Silver



Hidra Newton Pearl



Hidra Newton White



RELIEVE COORDINADO / MATCHING DECORATED

PACKING LIST

Formato	pz/cj	m <sup>2</sup> /cj	kg / cj	cj/pl	m <sup>2</sup> /pl	kg / pl
30x90	4	1,08	18,75	64	69,12	1220

Eco-White



# Full Body

---





PORCELÁNICO - REVESTIMIENTO - PAVIMENTO  
 PORCELAIN TILES - WALL TILES - FLOOR TILES



Full Body

# NEWTON



FORMATOS / SIZES

**P20**  
 7,5x30 / 3"x12" **N**

**M26** \*  
 M100 LAPPATO / ADZ  
 60x60 / 24"x24"

**M24** \*  
 M99 LAPPATO / ADZ  
 30x60 / 12"x24"

**ADZ**

\* Disponible / Available:

**M35**  
 M106 LAPPATO  
 120x120 / 48"x48"

**M49**  
 M103 LAPPATO 90x90 / 35"x35"

**M31**  
 M102 LAPPATO  
 75x75 / 30"x30"

**M37**  
 M107 LAPPATO 90x180 / 35"x70"

**M91**  
 M105 LAPPATO 75x150 / 30"x60"

**14** \*

**M33**  
 M104 LAPPATO / ADZ  
 60x120 / 24"x48"

MALLAS RECOMENDADAS / RECOMENDED MOSAICS

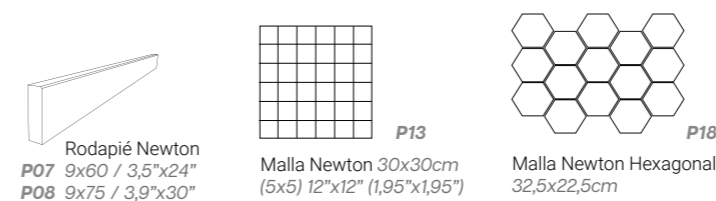

\* Más diseños en pág. 532 / More mosaics pag. 532



Newton White



Newton Pearl



Newton Silver



Newton Smoke



Newton Graphite

COLORES DISPONIBLES / AVAILABLE COLOURS

PACKING LIST

Formato	pz/cj	m <sup>2</sup> /cj	kg / cj	cj/pl	m2 /pl	kg / pl	Formato	pz/cj	m <sup>2</sup> /cj	kg / cj	cj/pl	m2 /pl	kg / pl
7,5x30	35	0,79	15,30	60	47,40	938	90x90	2	1,62	42	27	43,74	1164
30x60	6	1,08	22	48	51,84	1076	75x150	1	1,13	28	40	45,20	1184
60x60	4	1,44	30,2	30	43,20	926	120x120	1	1,44	38,40	36	51,84	1422
75x75	3	1,69	41,2	30	50,70	1256	90x180	1	1,62	45,50	24	38,88	1152
60x120	2	1,44	34	32	46,08	1113							

ecoceramic   
*cerámica*

[WWW.ECOCERAMIC.ES](http://WWW.ECOCERAMIC.ES)